Fotos

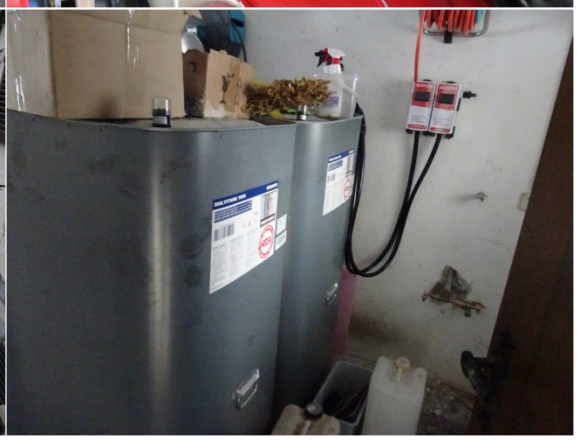

Active Services GmbH A-2353 Guntramsdorf, Johann-Nestroy-Gasse 5
Tel. +43 2236 389 272 10 Fax +43 2236 389 272 99, office@activeservices.at www.activeservices.at
FB: FN193510z • UID: ATU49883808 • Bankverbindung: Erste Bank IBAN AT26 2011 1296 5120 5300

HAUSWERT.at ist Teil der
Active Services GmbH
ACTIVESERVICES.at

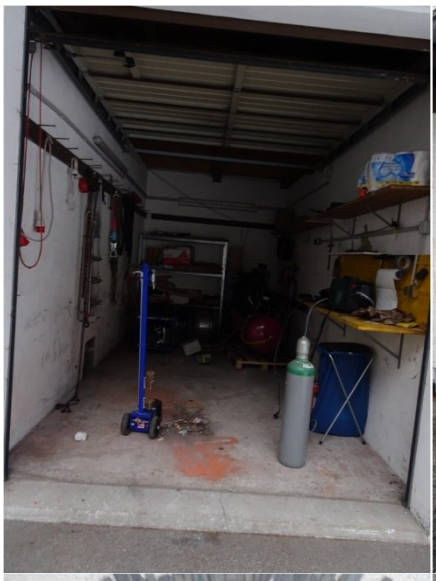

Active Services GmbH A-2353 Guntramsdorf, Johann-Nestroy-Gasse 5
Tel. +43 2236 389 272 10 Fax +43 2236 389 272 99, office@activeservices.at www.activeservices.at
FB: FN193510z • UID: ATU49883808 • Bankverbindung: Erste Bank IBAN AT26 2011 1296 5120 5300

HAUSWERT.at ist Teil der
Active Services GmbH
ACTIVESERVICES.at

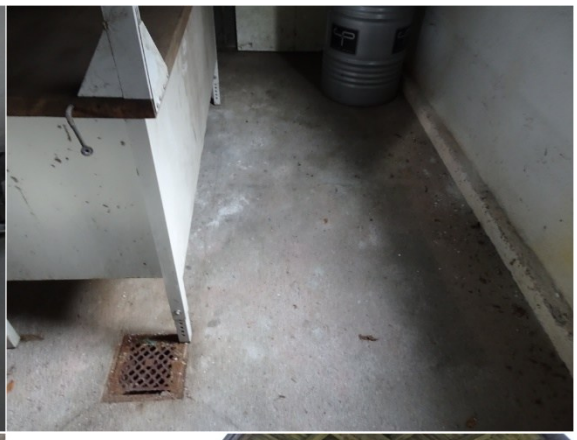

Active Services GmbH A-2353 Guntramsdorf, Johann-Nestroy-Gasse 5
Tel. +43 2236 389 272 10 Fax +43 2236 389 272 99, office@activeservices.at www.activeservices.at
FB: FN193510z • UID: ATU49883808 • Bankverbindung: Erste Bank IBAN AT26 2011 1296 5120 5300

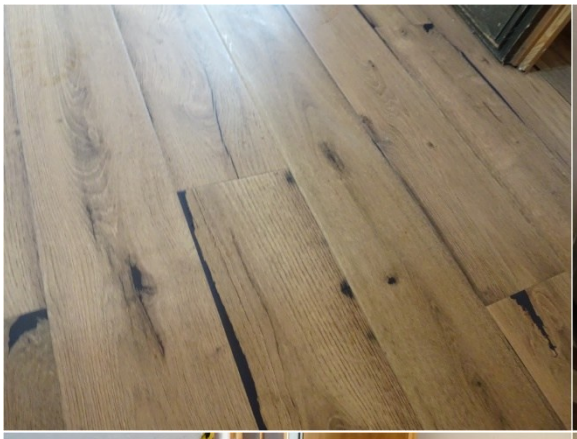

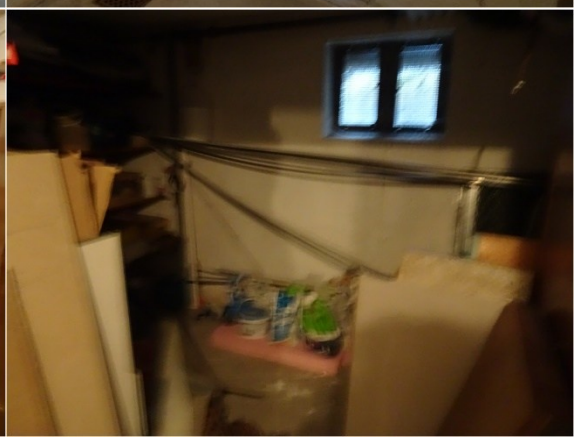

Active Services GmbH A-2353 Guntramsdorf, Johann-Nestroy-Gasse 5
Tel. +43 2236 389 272 10 Fax +43 2236 389 272 99, office@activeservices.at www.activeservices.at
FB: FN193510z • UID: ATU49883808 • Bankverbindung: Erste Bank IBAN AT26 2011 1296 5120 5300

HAUSWERT.at ist Teil der
Active Services GmbH
ACTIVESERVICES.at

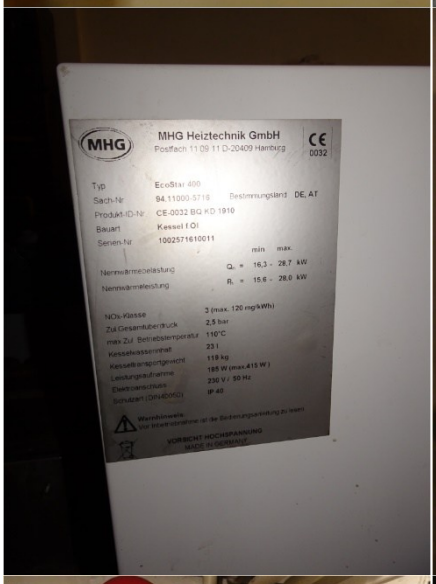

Active Services GmbH A-2353 Guntramsdorf, Johann-Nestroy-Gasse 5
Tel. +43 2236 389 272 10 Fax +43 2236 389 272 99, office@activeservices.at www.activeservices.at
FB: FN193510z • UID: ATU49883808 • Bankverbindung: Erste Bank IBAN AT26 2011 1296 5120 5300

HAUSWERT.at ist Teil der
Active Services GmbH
ACTIVESERVICES.at

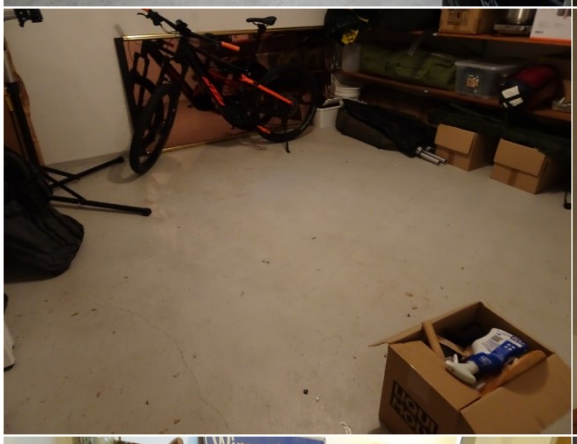

Active Services GmbH A-2353 Guntramsdorf, Johann-Nestroy-Gasse 5
Tel. +43 2236 389 272 10 Fax +43 2236 389 272 99, office@activeservices.at www.activeservices.at
FB: FN193510z • UID: ATU49883808 • Bankverbindung: Erste Bank IBAN AT26 2011 1296 5120 5300

HAUSWERT.at ist Teil der
Active Services GmbH
ACTIVESERVICES.at

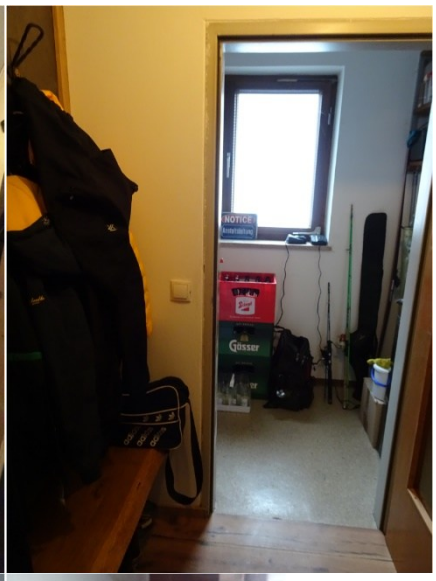
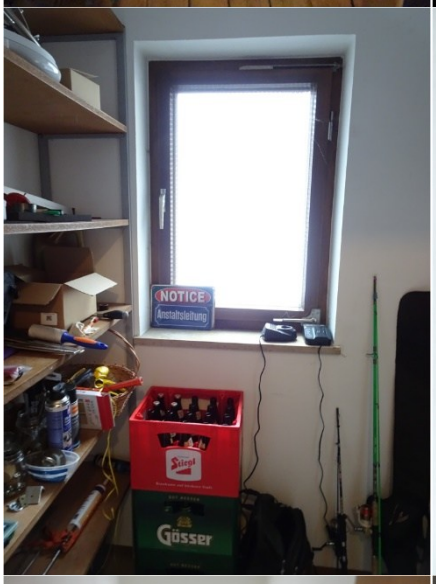

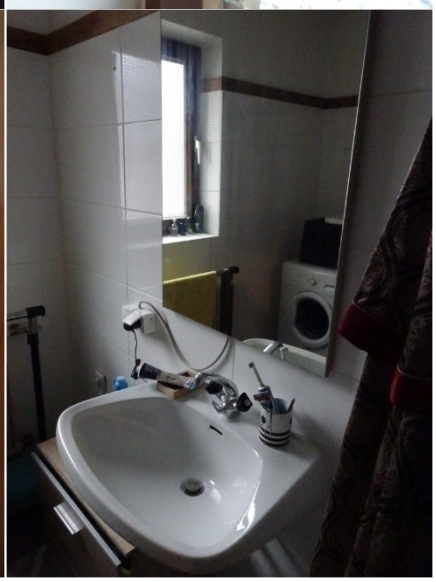

Active Services GmbH A-2353 Guntramsdorf, Johann-Nestroy-Gasse 5
Tel. +43 2236 389 272 10 Fax +43 2236 389 272 99, office@activeservices.at www.activeservices.at
FB: FN193510z • UID: ATU49883808 • Bankverbindung: Erste Bank IBAN AT26 2011 1296 5120 5300

HAUSWERT.at ist Teil der
Active Services GmbH
ACTIVESERVICES.at

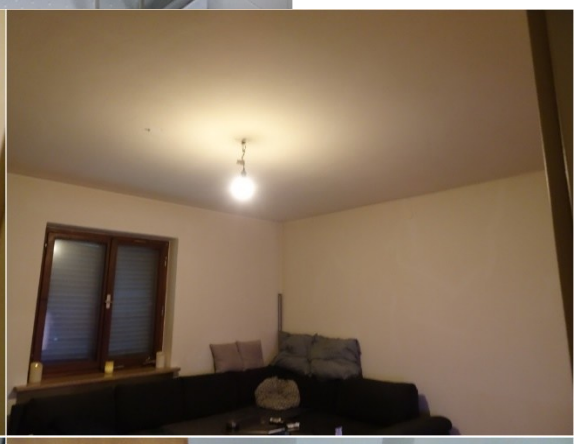
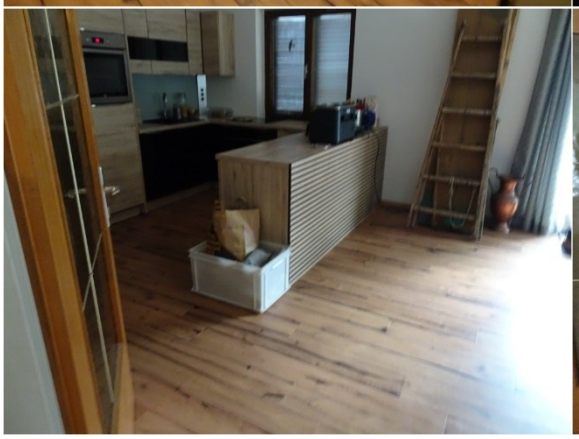
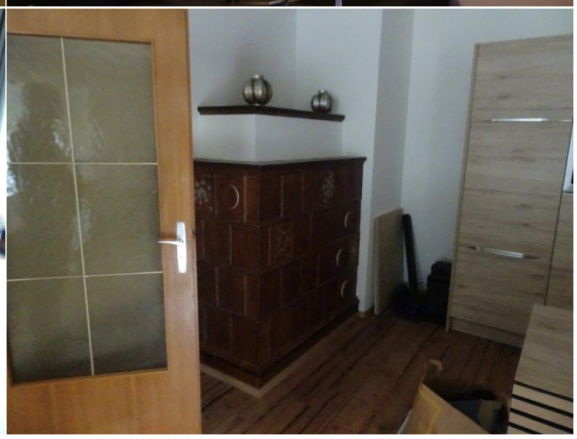

Active Services GmbH A-2353 Guntramsdorf, Johann-Nestroy-Gasse 5
Tel. +43 2236 389 272 10 Fax +43 2236 389 272 99, office@activeservices.at www.activeservices.at
FB: FN193510z • UID: ATU49883808 • Bankverbindung: Erste Bank IBAN AT26 2011 1296 5120 5300

HAUSWERT.at ist Teil der
Active Services GmbH
ACTIVESERVICES.at

Active Services GmbH A-2353 Guntramsdorf, Johann-Nestroy-Gasse 5
Tel. +43 2236 389 272 10 Fax +43 2236 389 272 99, office@activeservices.at www.activeservices.at
FB: FN193510z • UID: ATU49883808 • Bankverbindung: Erste Bank IBAN AT26 2011 1296 5120 5300

HAUSWERT.at ist Teil der
Active Services GmbH
ACTIVESERVICES.at

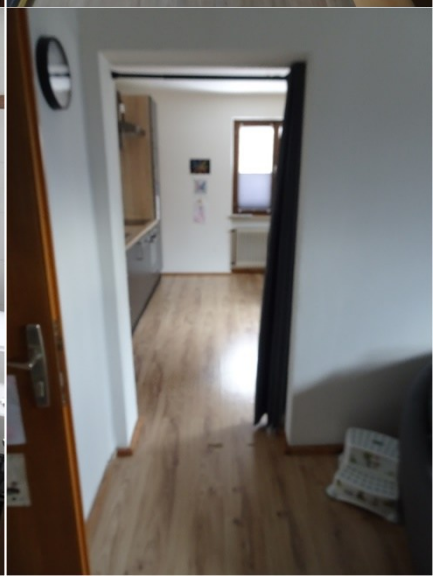

Active Services GmbH A-2353 Guntramsdorf, Johann-Nestroy-Gasse 5
Tel. +43 2236 389 272 10 Fax +43 2236 389 272 99, office@activeservices.at www.activeservices.at
FB: FN193510z • UID: ATU49883808 • Bankverbindung: Erste Bank IBAN AT26 2011 1296 5120 5300

HAUSWERT.at ist Teil der
Active Services GmbH
ACTIVESERVICES.at

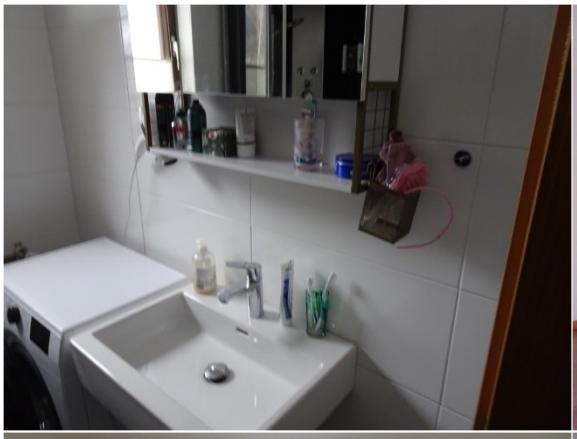

Active Services GmbH A-2353 Guntramsdorf, Johann-Nestroy-Gasse 5
Tel. +43 2236 389 272 10 Fax +43 2236 389 272 99, office@activeservices.at www.activeservices.at
FB: FN193510z • UID: ATU49883808 • Bankverbindung: Erste Bank IBAN AT26 2011 1296 5120 5300

HAUSWERT.at ist Teil der
Active Services GmbH
ACTIVESERVICES.at

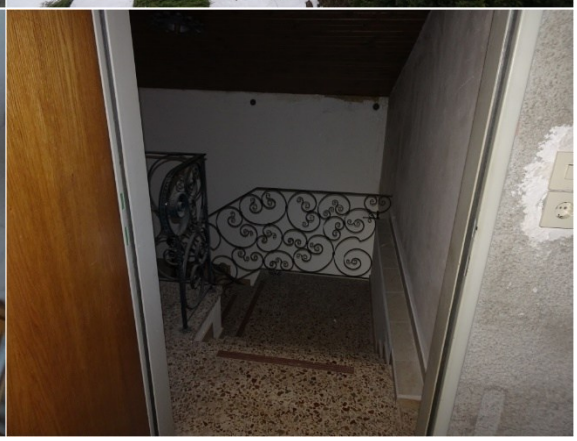

Active Services GmbH A-2353 Guntramsdorf, Johann-Nestroy-Gasse 5
Tel. +43 2236 389 272 10 Fax +43 2236 389 272 99, office@activeservices.at www.activeservices.at
FB: FN193510z • UID: ATU49883808 • Bankverbindung: Erste Bank IBAN AT26 2011 1296 5120 5300

HAUSWERT.at ist Teil der
Active Services GmbH
ACTIVESERVICES.at

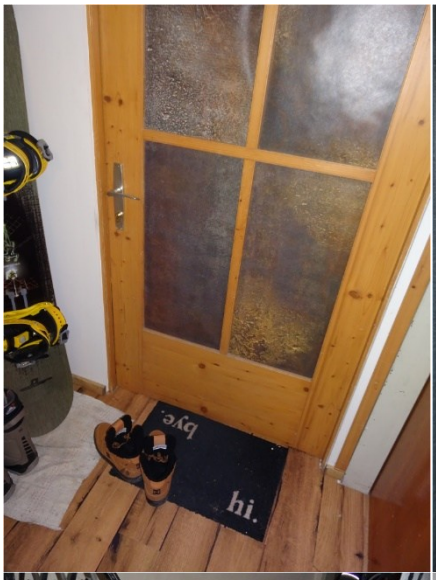

Active Services GmbH A-2353 Guntramsdorf, Johann-Nestroy-Gasse 5
Tel. +43 2236 389 272 10 Fax +43 2236 389 272 99, office@activeservices.at www.activeservices.at
FB: FN193510z • UID: ATU49883808 • Bankverbindung: Erste Bank IBAN AT26 2011 1296 5120 5300

HAUSWERT.at ist Teil der
Active Services GmbH
ACTIVESERVICES.at

Active Services GmbH A-2353 Guntramsdorf, Johann-Nestroy-Gasse 5
Tel. +43 2236 389 272 10 Fax +43 2236 389 272 99, office@activeservices.at www.activeservices.at
FB: FN193510z • UID: ATU49883808 • Bankverbindung: Erste Bank IBAN AT26 2011 1296 5120 5300

HAUSWERT.at ist Teil der
Active Services GmbH
ACTIVESERVICES.at

Active Services GmbH A-2353 Guntramsdorf, Johann-Nestroy-Gasse 5
Tel. +43 2236 389 272 10 Fax +43 2236 389 272 99, office@activeservices.at www.activeservices.at
FB: FN193510z • UID: ATU49883808 • Bankverbindung: Erste Bank IBAN AT26 2011 1296 5120 5300

HAUSWERT.at ist Teil der
Active Services GmbH
ACTIVESERVICES.at

Active Services GmbH A-2353 Guntramsdorf, Johann-Nestroy-Gasse 5
Tel. +43 2236 389 272 10 Fax +43 2236 389 272 99, office@activeservices.at www.activeservices.at
FB: FN193510z • UID: ATU49883808 • Bankverbindung: Erste Bank IBAN AT26 2011 1296 5120 5300

HAUSWERT.at ist Teil der
Active Services GmbH
ACTIVESERVICES.at